N326006 Land with Single-Family Home Project and Swimming Pool in Costa Teguise

€230,000

Ref: N326006

Costa Teguise

A plot is offered for sale on Calle Las Buganvillas, Costa Teguise, with a project designed to develop a modern and functional home, carefully integrated into a spacious outdoor setting. The plot has a total area of 1,060.52 m² and includes plans for a 332 m² detached single-family home with a swimming pool. The design embraces a contemporary aesthetic featuring white finishes, stone and wood-effect elements, large glazed surfaces and exterior pergolas, creating a seamless connection between the interior spaces and the garden and terrace areas. An especially attractive property for those looking for a spacious plot in Costa...

Telephone: +34 928 930970
Email: sales@kpgproperty.com
C/VARADERO 22, CC YAIZA, LOCAL 7, PLAYA BLANCA 35580 , LANZAROTE

Gallery

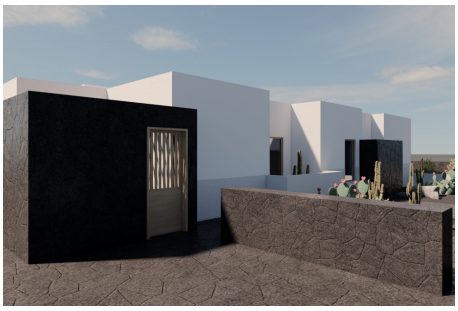

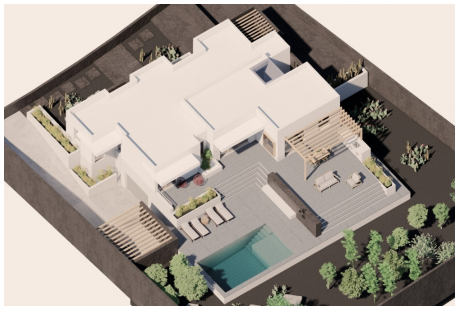

Telephone: +34 928 930970
Email: sales@kpgproperty.com
C/VARADERO 22, CC YAIZA, LOCAL 7, PLAYA BLANCA 35580 , LANZAROTE

Property Details

Location: Costa Teguise

A plot is offered for sale on Calle Las Buganvillas, Costa Teguise, with a project designed to develop a modern and functional home, carefully integrated into a spacious outdoor setting. The plot has a total area of 1,060.52 m² and includes plans for a 332 m² detached single-family home with a swimming pool. The design embraces a contemporary aesthetic featuring white finishes, stone and wood-effect elements, large glazed surfaces and exterior pergolas, creating a seamless connection between the interior spaces and the garden and terrace areas. An especially attractive property for those looking for a spacious plot in Costa Teguise and the opportunity to develop a generously sized, fully designed home with a swimming pool, gardens, terraces, garage, and dedicated spaces for leisure, work and wellbeing. Please note: The images and architectural renderings are provided for illustrative purposes only and may not accurately represent the final design, layout, landscaping, furnishings or finishes of the completed property.

Property Features

- Private Pool
- Sea Views
- Mountain Views
- Gated Entry
- Enclosed Garden
- Ground floor access

Telephone: +34 928 930970
Email: sales@kpgproperty.com
C/VARADERO 22, CC YAIZA, LOCAL 7, PLAYA BLANCA 35580 , LANZAROTE